

**Heart of America Dance Centre**  
220 SE Douglas, Lee's Summit, Missouri ~ www.hadc.biz ~ 816-554-3033

## 3-Day Ballet Intensive

Mon., July 26, Tues., July 27, & Wed., July 28<sup>th</sup>.

Inter/Adv - 8:00am -1:00pm - \$195/225 after June 1st.  
Children's ballet - 10:30am-1:00pm - \$105/\$135 after June 1<sup>st</sup>.

Cost by class: 45 min -\$20.00, 60 min -\$25.00, 75 min -\$32.00  
Balet barre space will be reserved for optimal experience.  
Students attending entire workshop will have first priority.  
Class Max. 30

Sample Schedule	Inst.	Studio A (Inter-Adv) (12 & up) Min. 2 years on pointe	Inst.	Studio D – Children's Ballet (Min. 2 years- ages 9-13)
8:00-8:30am	Tayrien	YOGA STRETCH Studio d		
8:30-9:45am	Mahler	Ballet Studio D		
9:45-10:30am	Weber	Pointe Studio D		
10:30-11:30am	Henry	Modern Studio A	Mahler	Ballet Studio D
11:30-12:00pm		Brown Bag lunch Q & A with Mahler Studio B	Weber	Leaps & Turns Studio A
12:00-1:00pm	Weber	Variation Studio A	Henry	Modern Studio D

**RONI MAHLER** is a former ballerina who performed principal roles with [American Ballet Theatre](#) and the [National Ballet of Washington, D.C.](#) Currently the Artistic Associate of Ballet San Jose, Ms. Mahler was trained by the renowned Madame Maria Yurievna Swoboda in her native New York City. Following her performing career, she served as director of Dance at [Kansas State University](#) in Manhattan, Kansas, from 1974-1999, the University completed the building of four new studios, the largest of which was designated for ballet and named the Roni Mahler Studio. Roni Mahler is the creator of a series of educational materials devoted to ballet technique, as well as a program entitled "Ballet Movement For the Athlete", which she eventually customized for the Cleveland Browns.



**Mary Pat Henry** is a professor of ballet and Associate Dean of Faculty Affairs at the University of Missouri-Kansas City Conservatory of Music. She holds her bachelor of fine arts degree from the University of Utah and her master of fine arts degree from Florida State University. In 2007 Mary Pat received the Muriel McBrien Kauffman Artistry/Scholarship Award and in 1992 received the Muriel McBrien Kauffman Excellence In Teaching Award. She is currently the Artistic Director of the Wyllys/Henry Contemporary Dance Company, a



**Paula Weber** received her Bachelor of Arts degree in Dance from Butler University and her Master of Fine Arts degree in Dance from Smith College. She has been a member of the Milwaukee Ballet (principal), Lyric Opera Ballet of Chicago (soloist), Chicago Ballet and the Indianapolis Ballet Theatre, and guest artist with the Hartford Ballet. She is currently a member of the Wyllys/Henry Dance Theatre and is a principal dancer/ballet mistress with the Albany Berkshire Ballet. Ms. Weber was the recipient of the 1997 the 2001 Muriel McBrien Kauffman Excellence in Teaching Award presented to her by the Conservatory of Music and Dance, University of Missouri-Kansas City. Of most recent acclaim, Ms. Weber choreographed Toccata e due Canzone for the Kansas City Ballet. She also choreographed the highly successful Carmina Burana for the Kansas City Ballet and the Albany Berkshire Ballet, Albany, NY.

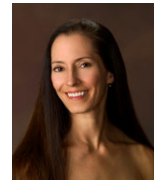

Please complete and send this portion with your check made payable to HADC - 220 SE Douglas, LSMO 64063

Student's name & age \_\_\_\_\_ Parent/Guardian's Name \_\_\_\_\_

Contact Number \_\_\_\_\_ Email (please print) \_\_\_\_\_

Student's current ballet level and years of ballet experience \_\_\_\_\_

Check Amount Enclosed \$ \_\_\_\_\_

*If enrolling for individual classes please total amount and include this portion with your check.  
Please note that those signing up for the entire intensive will get first priority.*